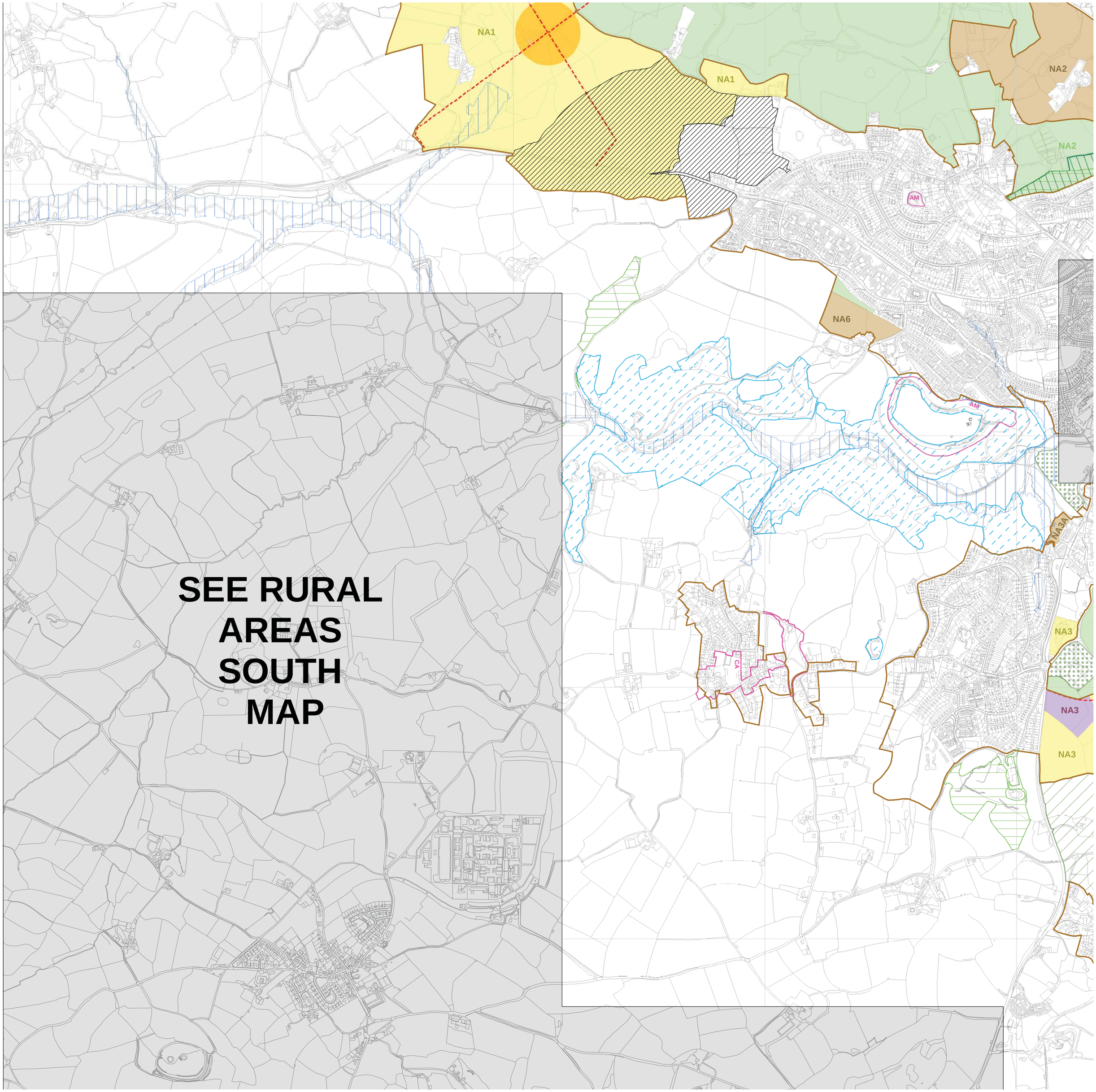

Based upon Ordnance Survey Material with Permission of Ordnance Survey on behalf of the controller of Her Majesty's stationery Office (C) Crown Copyright.
Unauthorised reproduction infringes Crown Copyright and may lead to prosecution or civil proceedings. Teignbridge District Council 100024292